

LAKE SHASTINA UNIT 2

LOCATED IN SEC'S. 25 & 36 T 43 N, R 5 W, M.D.M.

Tax Area Code

51-04

106-11

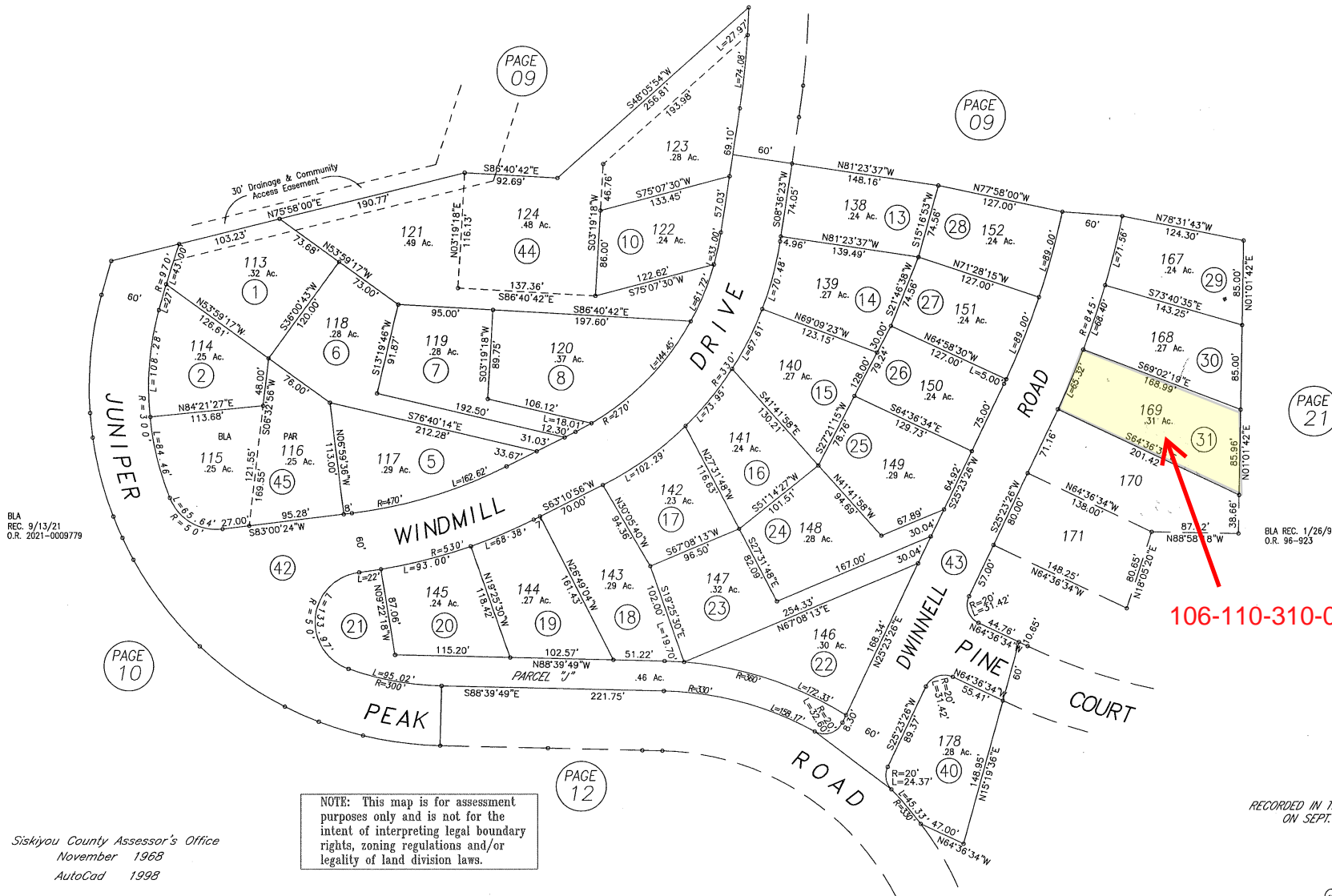
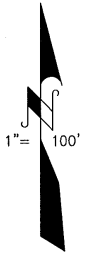

BLA REC. 9/13/21
O.R. 2021-0009779

BLA REC. 1/26/96
O.R. 96-923

NOTE: This map is for assessment purposes only and is not for the intent of interpreting legal boundary rights, zoning regulations and/or legality of land division laws.

Siskiyou County Assessor's Office
November 1968
AutoCad 1998

RECORDED IN T.M.B. 4 PAGE 125
ON SEPT. 10, 1968

CAD/JAC