

BLA REC. 12/20/19
O.R. 19-0010883

51-04

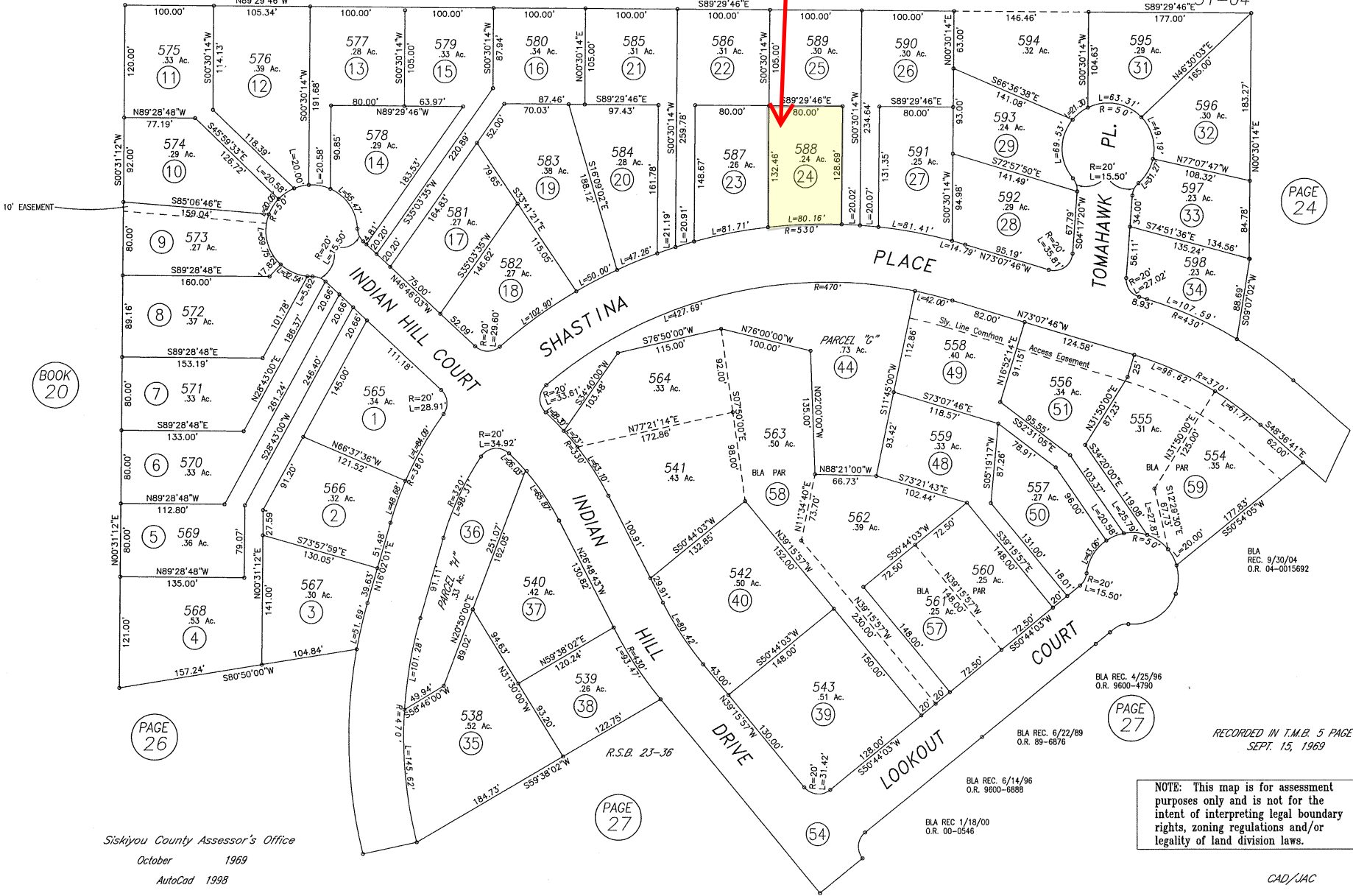
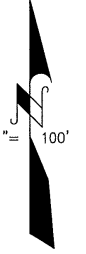

BOOK 20

PAGE 26

PAGE 27

PAGE 24

PAGE 27

RECORDED IN T.M.B. 5 PAGE 18
SEPT. 15, 1969

NOTE: This map is for assessment purposes only and is not for the intent of interpreting legal boundary rights, zoning regulations and/or legality of land division laws.

Siskiyou County Assessor's Office
October 1969
AutoCad 1998

CAD/JAC

BLA REC 1/18/00
O.R. 00-0546

BLA REC. 6/14/96
O.R. 9600-6888

BLA REC. 6/22/89
O.R. 89-6876

BLA REC. 4/25/96
O.R. 9600-4790

BLA REC. 9/30/04
O.R. 04-0015692