

LAKE SHASTINA UNIT 5

BROWDEER ROAD

PAGE
09

PAGE
02

107-010-260-000

BOOK
20
PAGE
07

RECORDED IN T.M.B. 5 PAGE 31
ON JUNE 1, 1970

CAD/JAC

NOTE: This map is for assessment purposes only and is not for the intent of interpreting legal boundary rights, zoning regulations and/or legality of land division laws.

Siskiyou County Assessor's Office
June 1970
AutoCAD 1998

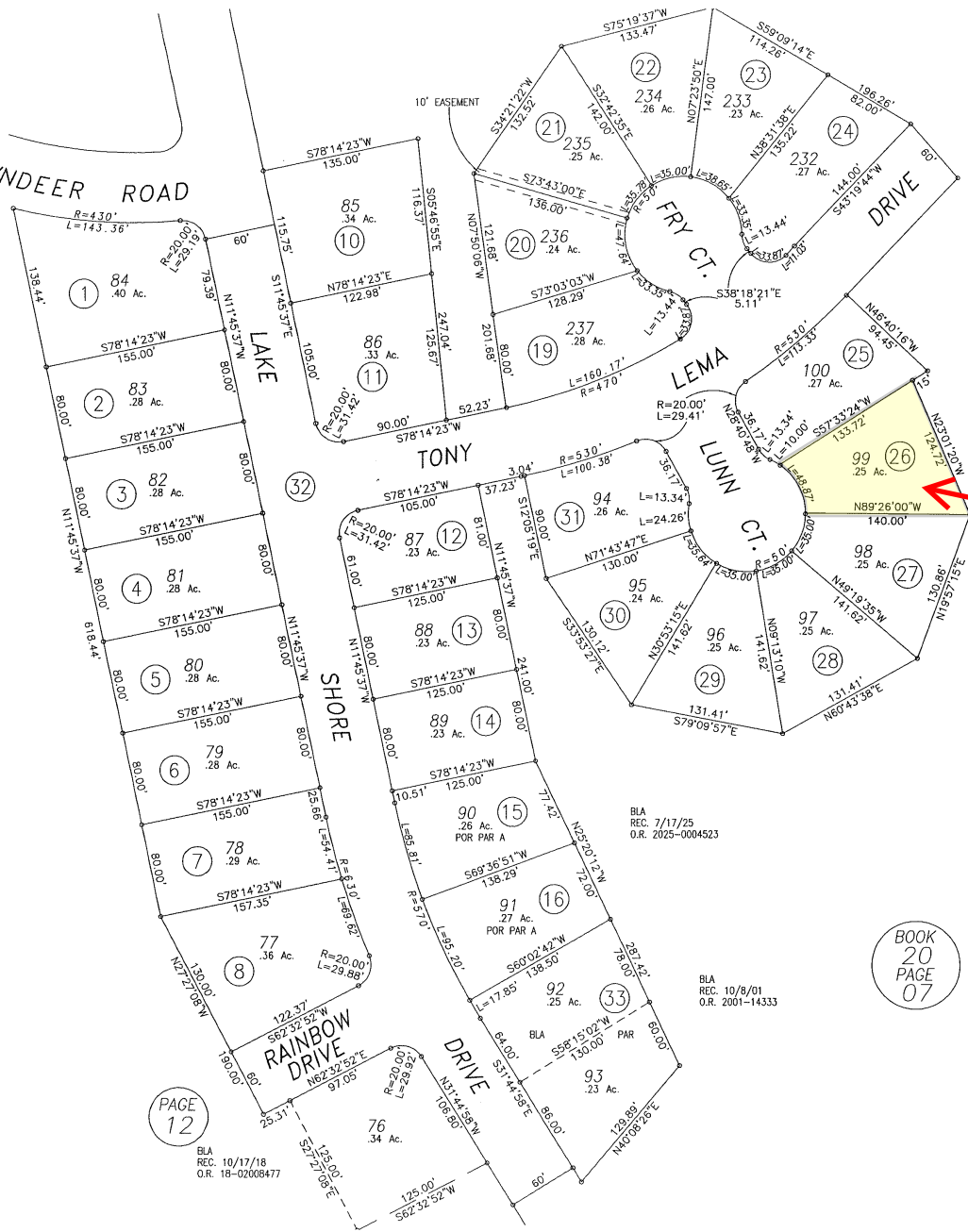

PAGE
12

BLA
REC. 10/17/18
O.R. 18-02068477

BLA
REC. 7/17/25
O.R. 2025-0004523

BLA
REC. 10/8/01
O.R. 2001-143333

BLA
REC. 10/17/18
O.R. 18-02068477