

05805302

PARCEL TWO

SITUATE IN THE COUNTY OF SANTA CRUZ, STATE OF CALIFORNIA AND DESCRIBED AS FOLLOWS:

BEGINNING ON THE EAST LINE OF LOT "C" AS SHOWN ON THE "MAP NO. 1 OF TOWN LOTS LAID OUT BY G. P. LAIRD IN THE TOWN OF DAVENPORT, SANTA CRUZ COUNTY, CALIFORNIA", FILED FOR RECORD APRIL 12, 1876 IN VOLUME 8 OF MAPS, PAGE 50, SANTA CRUZ COUNTY RECORDS; RUNNING THENCE EASTERLY ALONG THE COUNTY ROAD 80 FEET; THENCE AT RIGHT ANGLES SOUTHERLY 100 FEET TO A STAKE; THENCE AT RIGHT ANGLES WESTERLY 31 FEET TO A STAKE ON THE BANK OF A CREEK; THENCE NORTHWESTERLY 70 FEET ALONG THE BANK OF SAID CREEK; THENCE 38 FEET TO THE POINT OF BEGINNING.

APH: 58-053-01, PARCEL ONE  
58-053-02, PARCEL TWO

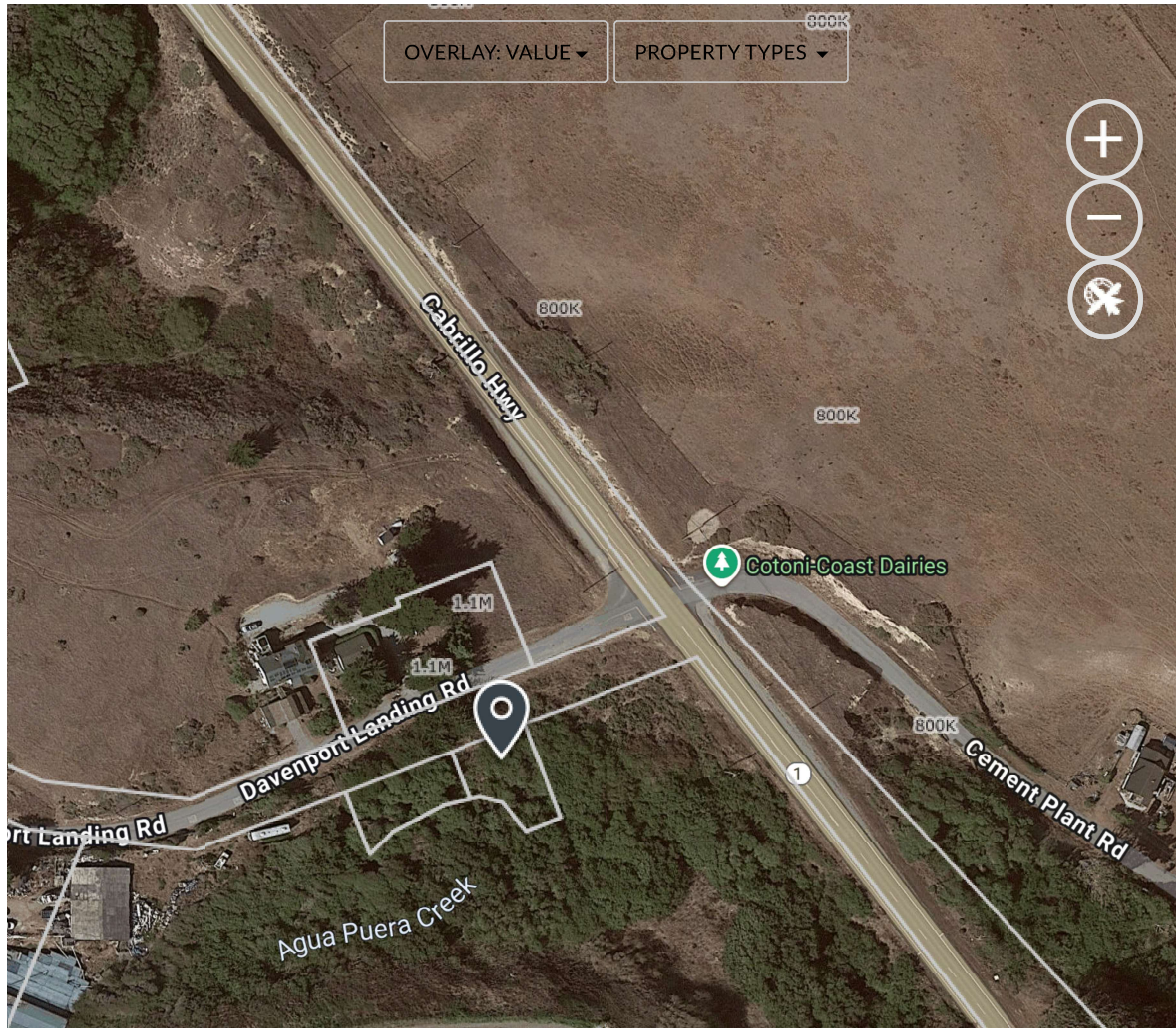

VIEW REPORT

FOR TAX PURPOSES ONLY

THE ASSESSOR MAKES NO GUARANTEE AS TO MAP ACCURACY NOR ASSUMES ANY LIABILITY FOR OTHER USES. NOT TO BE REPRODUCED. ALL RIGHTS RESERVED.  
© COPYRIGHT SANTA CRUZ COUNTY ASSESSOR 1999

RANCHO AGUA PUERACA Y LAS TRANCAS & SAN VICENTE

POR. SEC. 29 & 32, T.10S., R.3W., M.D.B. & M.

58-05

Tax Area Code  
86-022

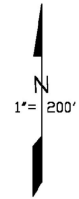

48MB20  
9/8/67

TOWN OF DAVENPORT  
12MB2

Note - Assessor's Parcel & Block  
Numbers Shown in Circles.

Assessor's Map No. 58-05  
County of Santa Cruz, Calif.  
Oct. 1999

Electronically redrawn 10/22/99 KSA  
Rev. 10/17/00 CB FG SB-04  
Rev. 10/17/00 CB 0-1046396, Cont. 1-B  
Rev. 8/26/01 from changed page ref's