

--- NOTE ---
This map is for Assessment purposes only.
It is not to be construed as portraying
legal ownership or divisions of land for
purposes of zoning or subdivision law.

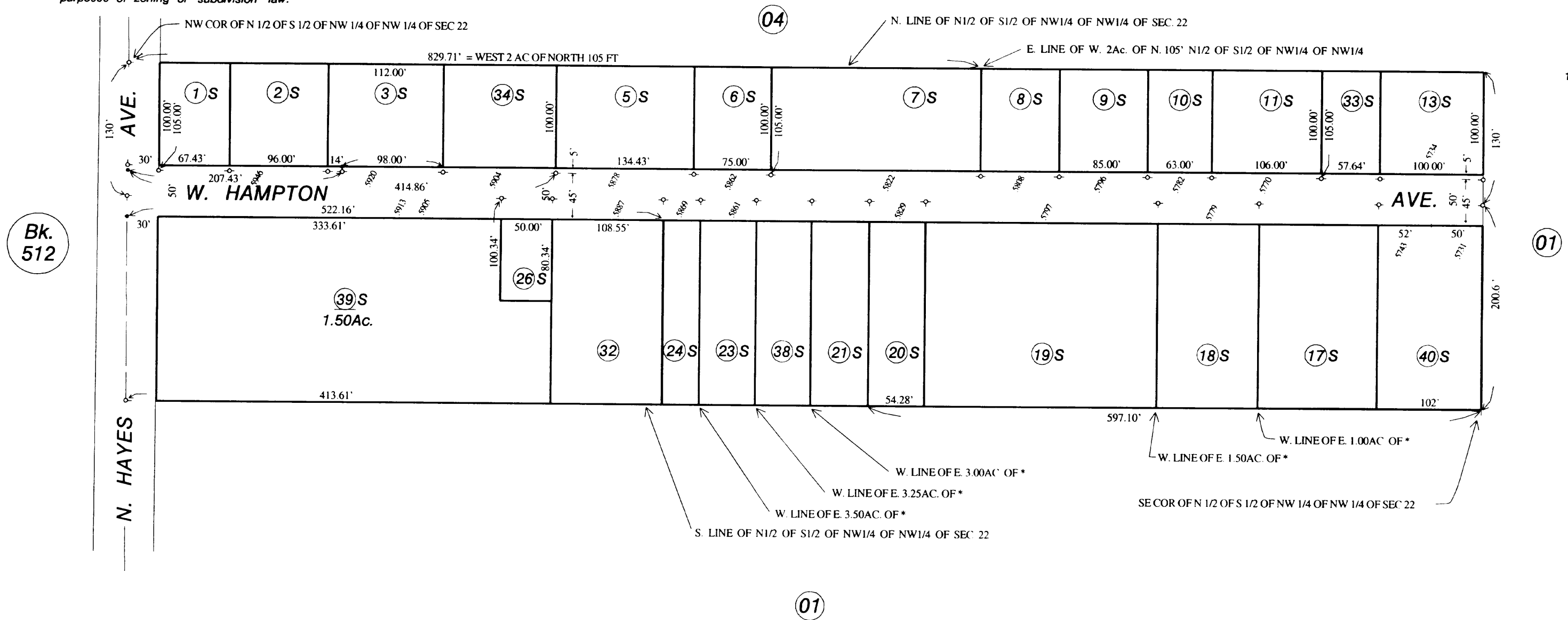

NOTE - * = THAT PORTION OF THE NORTH HALF OF
THE SOUTH HALF OF THE NORTHWEST
QUARTER OF THE NORTHWEST QUARTER
OF SECTION 22, T 13 S, R 19 E, M D B & M
LYING SOUTH OF A LINE DRAWN PARALLEL
WITH AND 130 FEET SOUTH OF THE NORTH
LINE OF SAID NORTH HALF OF THE SOUTH
HALF OF THE NORTHWEST QUARTER OF
THE NORTHWEST QUARTER OF SECTION 22.

NOTE - Assessor's Block Numbers Shown in Ellipses.
Assessor's Parcel Numbers Shown in Circles.

Assessor's Map Bk. 511 - Pg. 05
County of Fresno, Calif.