PORTION NW 1/4 SECTION 26 T. 2 S. R. 9 E. M. D. B. & M.

POR. RIO ALTURA TR LTS 8, 9, 10, POR 7 & 34

CANDLEWOOD TERRACE NO. 2 & 3

006 001

75-26

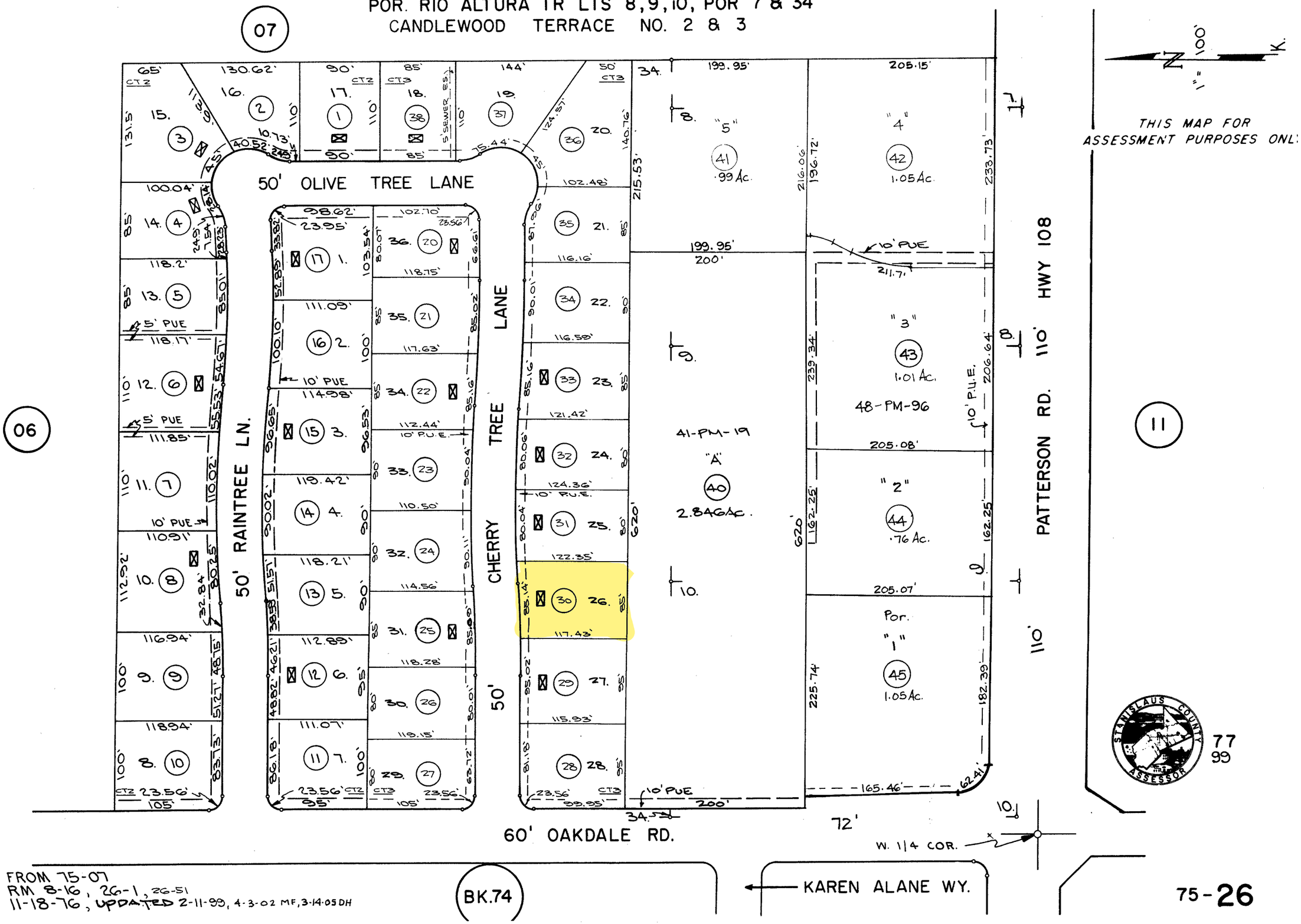

FROM 75-07
RM 8-16, 26-1, 26-51
11-18-76, UPDATED 2-11-99, 4-3-02 MF, 3-14-05 DH

75-26