

**EXHIBIT "A" 003-240-019-000**

Lot 66 of Section 13, Township 11 South, Range 17 East, Mount Diablo Base Meridian, according to the Map entitled, "Map of Miller & Lux's Subdivision of Lands at Madera, Fresno County, California, filed and recorded in the office of the County Recorder of the County of Madera, State of California, February 2, 1895 in Vol. 1 of Maps, at page 11.

More particularly described as follows:

BEGINNING at the Southeasterly corner of said Lot, thence Westerly along the South line of said Lot and Northerly line of an 80 foot road, a distance of 253.35 feet; thence Northerly and parallel to the East line of said Lot, a distance of 319.45 feet; thence Easterly and parallel to the south line of said Lot, a distance of 253.35 feet to a point on the East line of said Lot; thence Southerly along said East line and center line of an 80 foot road, 319.45 feet to the point beginning.



003-240-019

SEC. 13 T.11S. R.17E. M.D.B&M.  
MILLER & LUX SUB.

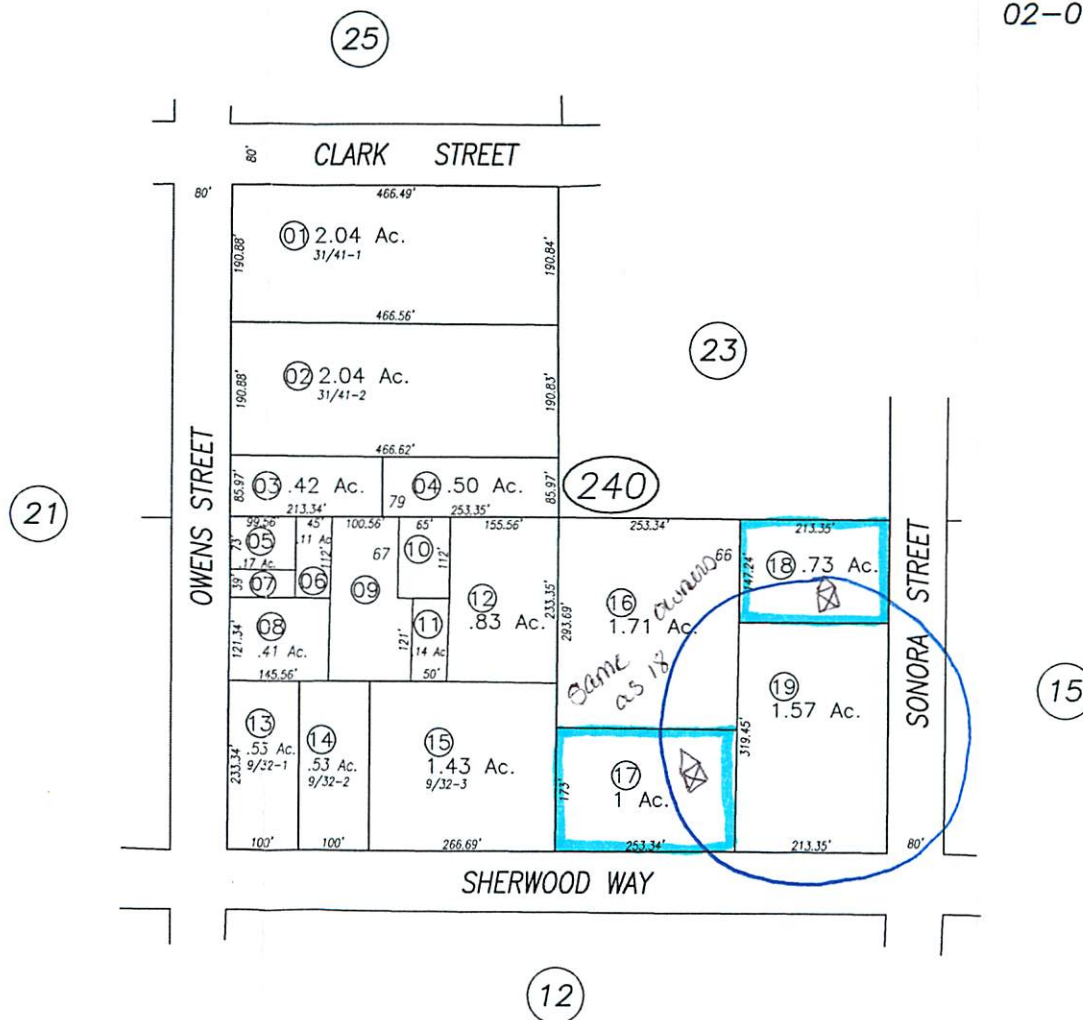
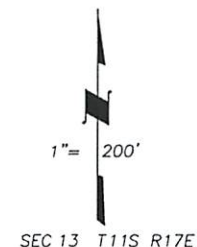
Tax Area Code  
02-064



NOTE: This map is for assessment purposes only and is not intended for interpretation of boundary rights, zoning regulations or land division.

NOTE- Assessor's Block Numbers Shown in Ellipses.   
Assessor's Parcel Numbers Shown in Circles. 

Assessor's Map No. 03-24  
Madera Unified  
City of Madera  
County of Madera, Calif.  
2007